

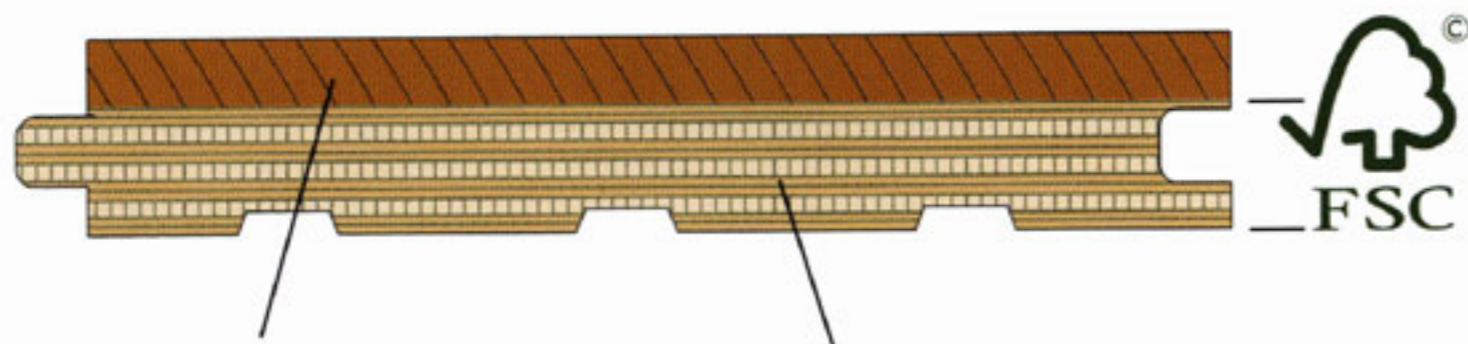

MULTIESTRATO SOLID FLOORING - PISO SOLIDO MULTIESTRATO



Real hardwood layer
Enough solid layer of natural wood that
allows repolishing several times.

Multicapa de madera
Suficiente capa de madera noble que
permite varios pulidos.

Wood multilayer
Glueing of boards with cross-banded layer

Multicapa de madera
Pegado de placas con sus fibras entrecruzadas

MULTIESTRATO, the new engineered wood flooring is designed with a 7 layer Plywood base, manufactured under FSC standards (Forest Stewardship Council).

MULTIESTRATO is comprised of multiple wood layers, cross-banded to multiply its resistance to variations in temperature and climate, thus achieving very high stability.

La nueva línea de pisos ingenieriles MULTIESTRATO de Patagonia se produce con base de Plywood de 7 capas realizado bajo norma FSC (Forest Stewardship Council).

Las capas entrecruzadas de la base MULTIESTRATO multiplican la resistencia de la tabla ante variaciones de humedad y temperatura, permitiendo una altísima estabilidad dimensional.

- **Stable.**
- **Ecological (70% FSC).**
- **Easy to install.**
- **Suitable for radiant floors.**
- **Appropriate for underground installation (basements).**
- **Toluene free adhesives.**

- **Estable.**
- **Ecológico (70% FSC).**
- **Fácil de instalar.**
- **Apto pisos radiantes.**
- **Apto instalación bajo nivel (sótanos).**
- **Adhesivos libres de tolueno.**

